

TARRANT COUNTY MEDICAL EXAMINER'S DISTRICT
SERVING TARRANT, DENTON, JOHNSON & PARKER COUNTIES
2010 ANNUAL REPORT

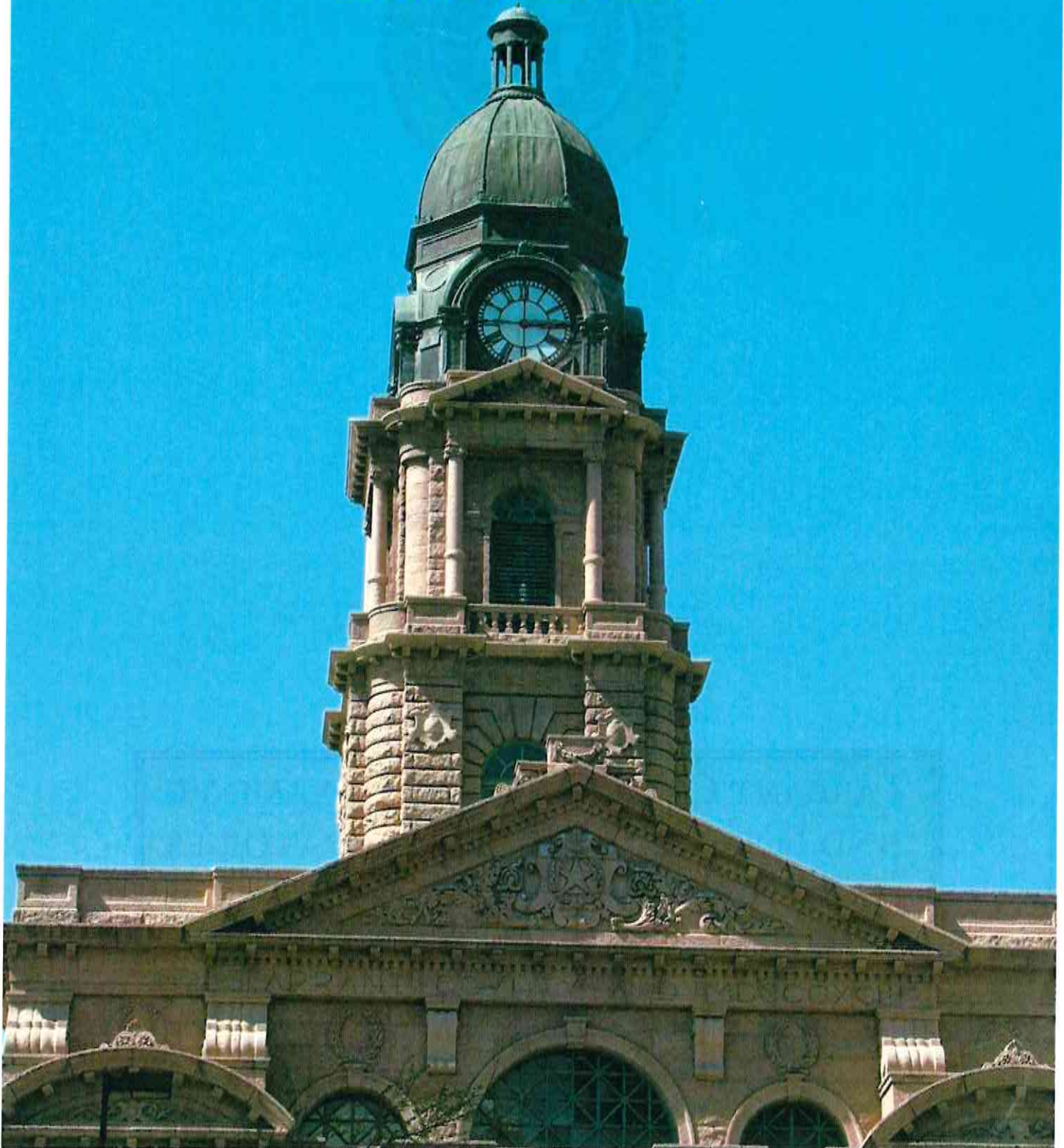



**TARRANT COUNTY MEDICAL EXAMINER
AND FORENSIC SCIENCE LABORATORIES**

200 FELIKS GWOZDZ PLACE, FORT WORTH, TEXAS 76104

OFFICE: 817-920-5700 FAX: 817-920-5713

www.tarrantcounty.com/emedicalexaminer



**TARRANT COUNTY MEDICAL EXAMINER'S DISTRICT
CURRENT ACCREDITATIONS**

**NATIONAL ASSOCIATION OF MEDICAL EXAMINERS (N.A.M.E.)
2010 - 2015**

**AMERICAN SOCIETY OF CRIME LABORATORY DIRECTORS/
LAB ACCREDITATION BOARD (ASCLD/LAB)
2009 - 2014**

**AMERICAN COLLEGE OF GRADUATE MEDICAL EDUCATION (ACGME)
2005 - 2010**

**TARRANT COUNTY MEDICAL EXAMINER
AND FORENSIC SCIENCE LABORATORIES**

200 FELIKS GWOZDZ PLACE, FORT WORTH, TEXAS 76104

OFFICE: 817-920-5700 FAX: 817-920-5713

www.tarrantcounty.com/emedicalexaminer

FROM THE OFFICE OF THE TARRANT COUNTY CHIEF MEDICAL EXAMINER

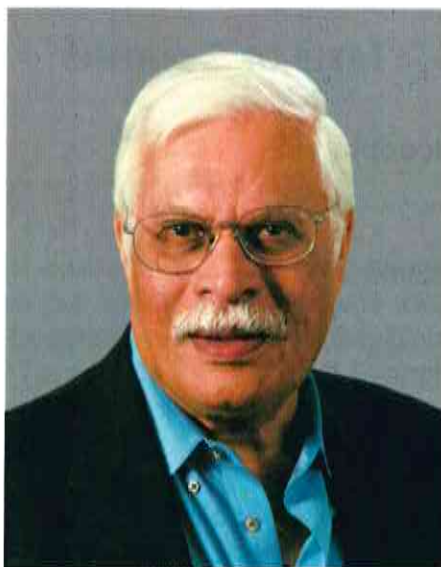

Our Commitment and Philosophy . . .

Whenever we are called upon to assist, even if it is outside the defined jurisdiction, out of the scope of our duties, or otherwise removed from our responsibilities under the law, it is our general policy to help the individual reach the appropriate person, agency or organization who can assist.

Our Mission Statement . . .

The primary purpose of the Tarrant County Medical Examiner's Office is to assist the public and law enforcement agencies to determine the cause of death due to unnatural causes, medically unattended or death due to violence, using state of the art laboratory and forensic science facilities.

Sincerely,



Dr. Nizam Peerwani
Chief Medical Examiner

TABLE OF CONTENTS

Our Commitment and Philosophy	1
Preface	3
Brief History of Medical Examiner Office	4
2010 Summary	5
Staff Photos	6-7
Organization Chart	8
TCME District Staff	9
Biographies	12
General Statistical Summary	17
Death Investigation Statistics	18
Five Year Comparison	19
TCME Section Descriptions	20
• Forensic Death Investigation	21
• Human Identification Laboratory	22
• The Morgue and Evidence	23
• Forensic Chemistry and Toxicology Laboratory	24
• Chemistry & Breath Alcohol Testing Statistics	25
• Toxicology Statistics	26
• Criminalistics Laboratories	26
• Histology / Secretarial / Business Office/ Building Superintendent	28
Child Fatality Review Team	29
Education	30
New Construction	31

PREFACE

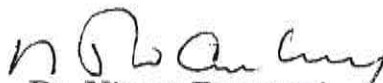
The Tarrant County Medical Examiner's Office was originally established in 1969 to serve Tarrant County alone but today it also serves Denton, Johnson and Parker counties with a total district population exceeding 2.6 million. This area is experiencing a dramatic growth, and the Tarrant County Medical Examiner's Office is committed to continue providing the highest quality of service to the loved ones of the deceased and to the legal system.

Understanding the need to have knowledge in ever-growing subjects of anatomy, physiology, chemistry, and biology, and applying this knowledge to the science of determination of the cause of death has become a routine requirement for the staff at the Tarrant County Medical Examiner's Office. A combination of staff with outstanding qualifications, sophisticated state-of-the-art equipment, strict compliance with statutes and regulations and accreditation by the National Association of Medical Examiners and the American Society of Crime Laboratory Directors Laboratory Accreditation Board make the Tarrant County Medical Examiner's Office one of the premier medical examiner offices in the nation. In addition to a staff of five highly trained, board certified forensic pathologists, the office boasts a 24 hour investigative staff and a full complement of support services, including Human Identification, Toxicology, Criminalistics, and Forensic Photography laboratories.

The wealth of information available at the office, coupled with an interest to share and educate, prompts the staff to provide educational opportunities such as the Tuesday morning forensic rounds, the annual "Current Trends In Forensic Science" conference, a twelve month forensic pathology fellowship, monthly autopsy classes, periodic training sessions with Physicians for Human Rights and training at the International Forensic Science Center to provide advanced forensic training to scholars from abroad. Members of the staff are often invited to provide services, give lectures, and provide consultation nationally and internationally.

As you review this report, we hope we have imparted an appreciation for the depth of our commitment to excellent quality and service. Every day presents new challenges which this Office strives to meet. We are always seeking to develop and implement new services and procedures to better serve you and the community.

A BRIEF HISTORY OF THE MEDICAL EXAMINER'S OFFICE

- 1965 Tarrant County Commissioners Court establishes the Tarrant County Medical Examiner's Office. T.C. Terrell, M.D. is named Chief Medical Examiner.
- 1969 Feliks Gwozdz, M.D. is named Chief Medical Examiner
- 1979 After Dr. Gwozdz's unexpected death, Nizam Peerwani, M.D. is appointed Chief Medical Examiner
- 1980 First County-wide central morgue is established on the campus of Texas College of Osteopathic Medicine (Now University of North Texas Health Science Center)
- 1982 Toxicology and histology laboratories are added; shortly after, forensic dentistry is added to the office in order to assist in human identification
- 1986 Parker County officially joins the Medical Examiner's Office, creating the Tarrant County Medical Examiner's District
- 1989 Denton County joins the Medical Examiner's District
- The Tarrant County Medical Examiner's District moves into a new state of the art facility at 200 Feliks Gwozdz Place, renamed in honor of Dr. Gwozdz. In addition to modern up to date toxicology and histology laboratories, the new facility also includes a full service crime laboratory offering forensic biology, trace analysis, latent fingerprint and firearm/tool mark examinations.
- 1993 The Tarrant County Medical Examiner's District provides the death scene investigation and medical examiner services for McLennan County in the aftermath of the Branch Davidian incident at Mt. Carmel, Texas.
- 2003 The position of Forensic Anthropologist, formerly a part-time position within the office, becomes a full-time position, making the Tarrant County Medical Examiner's District the only Medical Examiner's Office in Texas with a full-time forensic anthropologist.
- 2007 The Human Identity Section is established, consisting of the Forensic Odontologist, Forensic Anthropologist and one Latent Fingerprint Examiner.
- 2008 Johnson County joins the Medical Examiner's District.
- 2010 Construction begins in April 2010 on the TCME expansion.



2010 Summary

Retirements:

March 31st - **Tommy Swan**, Chief Forensic Death Investigator retired
April 30th - **Sharon Baughman**, Investigator-Denton County retired
October 28th - **Angela Springfield**, Ph.D., Chief Toxicologist retired

Promotions:

May 3rd - **Michael Floyd** was promoted from Supervisory Investigator to Chief Forensic Death Investigator
June 26th - **John Briggs** was promoted from Forensic Death Investigator II to Supervisory Investigator
August 29th - **Steve White** was promoted to a Senior Forensic Death Investigator

New Hires:

May 17th - **Sabra Botch** was hired as a Senior Toxicologist.
June 1st - **Leticia Hidalgo** was hired as a part-time Histotechnician.
June 9th - **Bob Murphy** was hired as a full-time Investigator, Denton County.
July 2nd - **Dr. Greg Pizarro** joined the staff to begin his one year Forensic Pathology fellowship.
August 23rd - **Lavena Hernandez** was hired as an Investigative Clerk.
October 4th - **Jamie Smith** was hired as part-time investigator in Johnson County.
November 22nd - **James Greenwell** was hired as a Forensic Death Investigator.
December 1st - **Katrina Ortiz** was hired as an Autopsy Technician.

Other Accomplishments:

Dr. Lucile Tennant completed her 1 year Forensic Pathology fellowship on June 30th.
Ronald Singer, Technical and Administrative Director, received the "Distinguished Fellow" award from the American Academy of Forensic Sciences at the 2010 annual meeting.
Dr. Sue Howe was named president-elect of the Southwestern Association of Toxicologists. Her term will begin in June of 2011.
The DNA laboratory successfully completed a required external audit in June of 2010 with zero negative findings.

New Building: Ground was broken and actual construction of the TCME expansion project was begun in April of 2010.

In Memoriam:

Rusty Arnold, part-time Forensic Death Investigator, Parker County, was killed in a motor vehicle collision in December of 2010. He left behind a wife and young son. Rusty was a 9 year veteran of the Parker County Sheriff's Office, and he had served in Operation Iraqi Freedom from January 2003 to February 2004 as a sergeant in the Army Reserves.



Tarrant County Medical Examiner



Cathy Adolph

Linda Anderson

Dana Austin

Bill Bailey

Shiping Bao

Jamie Becker



Kelly Belcher

Sabra Botch

John Briggs

Charles Clow

Andrea Corder

Rob Corley



Christina Coucke-Garza

Glynn Dill

Brittany Dodson

Pat Eddings

Pat ElRashid

Michael Floyd



Mark Fondren

James Greenwell

Esther Gutierrez

Gloria Hamilton

John Harris

Levena Hernandez



Leticia Hildalgo

Burshauna Hill

Joyce Ho

Susan Howe

Deatra Keele

Marsy D Key



Paul Krieg



Marc Krouse



Beryl Landry



Carol Lawson



Connie Lewis



Jun Lumadilla



Michael Mayer



Jimmy McDonald



Alberto Medina



Roger Metcalf



Michelle O'Neal



Katrina Ortiz



Connie Patton

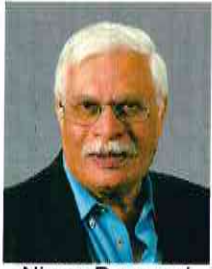

Nizam Peerwani



Donna Perez



Greg Pizarro



Tracye Poirier



Ronnie Redic



Amy Renfro



Larry Reynolds



Ron Singer



Gary Sisler



Sarah Skiles



Christi Smith



Mike Smith



Larry Steffler



Jennifer Valentine



Carolyn Van Winkle



Tracy Vancil



Bill Walker



Cheryl Wheeler



Lloyd White



Steve White



Traci Wilson



Novella Young



TARRANT COUNTY MEDICAL EXAMINER'S OFFICE AND FORENSIC LABORATORIES

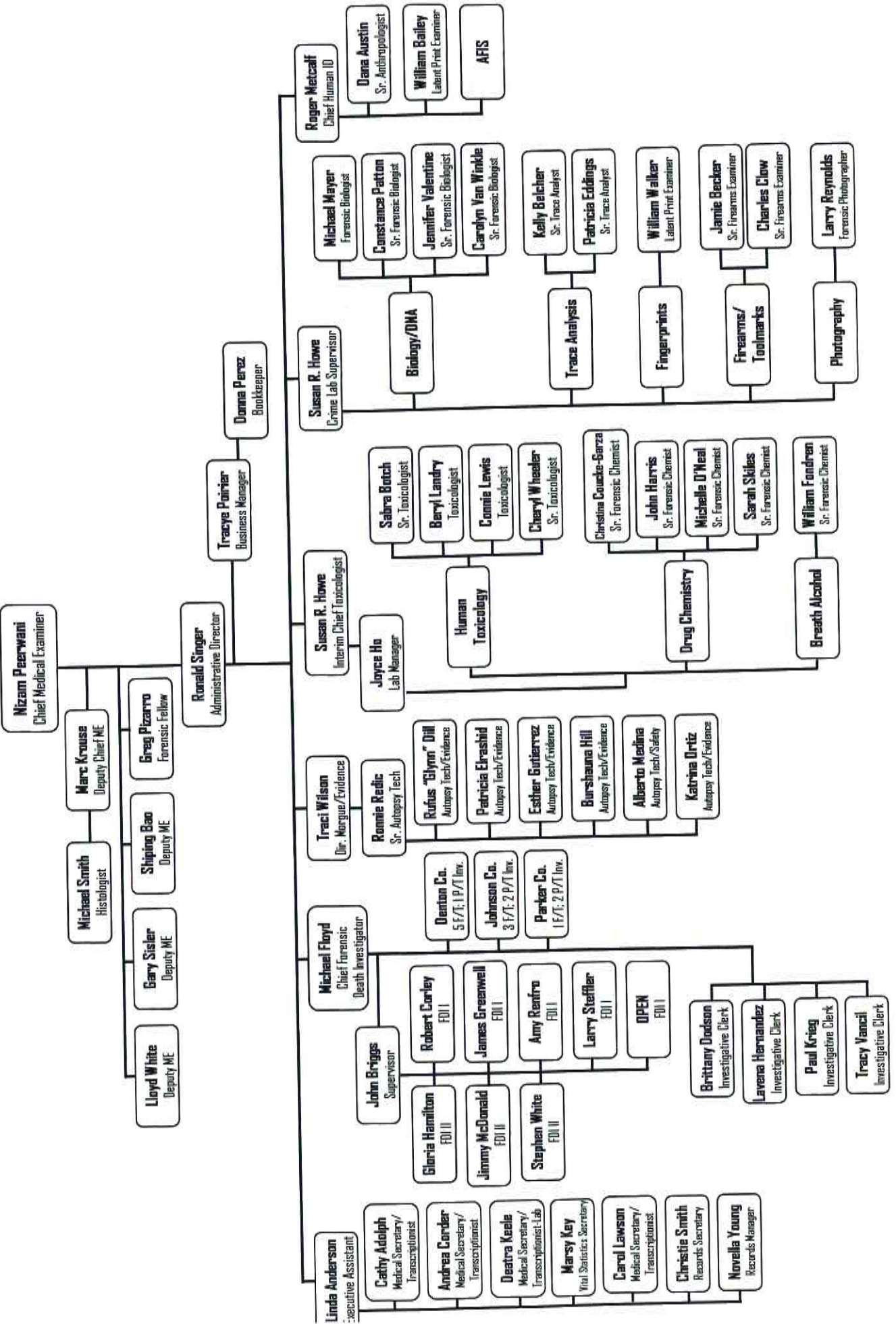

Tarrant County Medical Examiner's District Staff

Medical Examiners

Nizam Peerwani, M.D.	Chief Medical Examiner
Marc Krouse, M.D.	Deputy Chief Medical Examiner
Shiping Bao, M.D.	Deputy Medical Examiner
Gary Sisler, D.O.	Deputy Medical Examiner
Robert Lloyd White, M.D. Ph.D.	Deputy Medical Examiner
Greg Pizarro, M.D.	Forensic Fellow

Administration

Ronald L. Singer, M.S.	Technical Administrative Director
------------------------	-----------------------------------

Business Office

✓ Tracye Poirier, B.S. M.B.A.	Business Manager
Donna Perez	Bookkeeper

Forensic Death Investigation

Tarrant County

Mike Floyd, B.S.	Chief Forensic Death Investigator
John Briggs	Supervisory Investigator
Gloria Hamilton, B.S.	Forensic Death Investigator II
Jimmy McDonald	Forensic Death Investigator II
Stephen White	Forensic Death Investigator II
Robert Corley	Forensic Death Investigator I
James Greenwell	Forensic Death Investigator I
Amy Renfro, B.S.	Forensic Death Investigator I
Larry Steffler	Forensic Death Investigator I
OPEN	Forensic Death Investigator I
Brittany Dodson	Investigative Clerk
Lavena Hernandez, B.S.	Investigative Clerk
Paul Krieg	Investigative Clerk
Tracy Vancil , B.S.	Investigative Clerk

Denton County

Troy Taylor, B.S.	Chief Forensic Death Investigator
Regina Banks, B.S., B.A.	Forensic Death Investigator
Janan Kline	Forensic Death Investigator
Dan Lintner	Forensic Death Investigator
Bill Mills, Jr., B.S.	Forensic Death Investigator
Robert Murphy	Forensic Death Investigator

Johnson County

Mike Pollard, B.A.S.	Chief Forensic Death Investigator
Liesl Hoover	Forensic Death Investigator
Gary Morris	Forensic Death Investigator
Jamie Smith	Forensic Death Investigator
Liz Vassar	Forensic Death Investigator

Parker County

Kelly Green, B.A.	Chief Forensic Death Investigator
Jim Nichols	Forensic Death Investigator
✓ Lavena Hernandez, B.S.	Forensic Death Investigator

Forensic Chemistry and Toxicology Laboratory

Susan Howe, D.V.M., Ph.D., DABFT	Interim Chief Forensic Toxicologist
Joyce Ho, B.S.	Toxicology Lab Manager
Sabra Botch, M.S.	Senior Forensic Toxicologist
Cheryl Wheeler, B.S.	Senior Forensic Toxicologist
Beryl Landry, B.S.	Forensic Toxicologist
Connie Lewis, B.S.	Forensic Toxicologist
Christina Coucke-Garza, M.S.	Senior Forensic Chemist
Mark Fondren, M.S.	Senior Forensic Chemist
John Harris, M.S.	Senior Forensic Chemist
Michelle O'Neal, B.S.	Senior Forensic Chemist
Sarah Skiles, B.S.	Senior Forensic Chemist

Forensic Criminalistics Laboratory

Susan Howe, D.V.M., Ph.D., DABFT	Crime Lab Supervisor
Michael Mayer, B.S.	Forensic Biologist
Constance Patton, B.S.	Senior Forensic Biologist
Jennifer Valentine, M.S.	Senior Forensic Biologist
Carolyn Van Winkle, M.S.	Senior Forensic Biologist
Kelly Belcher, M.S.	Senior Trace Analyst
Patricia Eddings, B.S.	Senior Trace Analyst
William Walker	Latent Fingerprint/AFIS Specialist
Jamie Becker, B.S.	Sr. Criminalist-Firearms and Tool Marks
Larry Reynolds	Forensic Photographer

Histology

Mike Smith, B.S.	Forensic Histotechnician
Leticia Hidalgo, B.S.	Part-time Forensic Histotechnician

Human Identification Laboratory

Roger Metcalf, D.D.S.
Dana Austin, Ph.D., DABFA
William Bailey

Chief of Identification Services
Senior Forensic Anthropologist
Latent Fingerprint/AFIS Specialist

Morgue/Evidence Services

Traci Wilson
Ronnie Redic
Glynn Dill
Patricia Elrashid
Esther Gutierrez
Burshauna Hill
Alberto Medina
Katrina Ortiz

Director of Morgue/Evidence Services
Senior Autopsy Technician
Autopsy Tech/Evidence
Autopsy Tech/Evidence
Autopsy Tech/Evidence
Autopsy Tech/Evidence
Autopsy Tech/Evidence
Autopsy Tech/Evidence

Secretarial Services

Linda Anderson
Cathy Adolph
Andrea Corder
Deatra Keele
Carol Lawson
Novella Young
Christie Smith
Marsy Key

Executive Assistant/PIO
Medical Secretary/Transcriptionist
Medical Secretary/Transcriptionist
Medical Secretary/Transcriptionist-Lab
Medical Secretary/Transcriptionist
Records Manager
Records Secretary
Vital Statistics Secretary

Building Superintendent

Jun Lumadilla



MEDICAL EXAMINER STAFF

NIZAM PEERWANI, M.D. - CHIEF MEDICAL EXAMINER

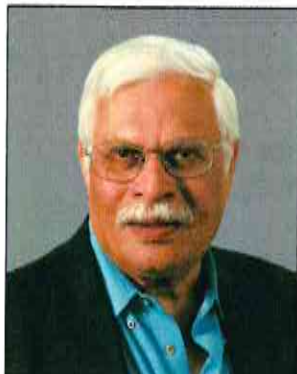

Dr. Peerwani is a graduate of the American University of Beirut (M.D. in 1976). He completed his residency in pathology at Baylor University Medical Center in Dallas, and is board certified in anatomic, clinical and forensic pathology. Currently he is the Chief Medical Examiner for Tarrant, Denton, Johnson and Parker counties in the state of Texas and has held this position since July 1979. He is an advocate of child safety and served on the Texas Child Fatality Review Committee as an expert in Forensic Medicine. Dr. Peerwani is also an advocate of Human Rights and serves as an expert consultant for Physicians for Human Rights with completed assignments in Rwanda, Bosnia, Indonesia, Cyprus, Afghanistan, Israel and Bahrain investigating genocide and human rights

violations under the auspices of the United Nations Tribunal. Appointed by Governor Rick Perry in 2009 Dr. Peerwani currently serves on the Texas Forensic Science Commission.

MARC KROUSE, M.D. - DEPUTY CHIEF MEDICAL EXAMINER

Dr. Krouse graduated from Texas A&M University with a B.S. degree (1974) in zoology, and from the University of Texas Southwestern Medical School with his M.D. (1977). He completed his pathology residency at Baylor University Medical Center and is board certified in anatomic, clinical and forensic pathology. Dr. Krouse began his career here as a Deputy Medical Examiner (1978 - 1985) and is currently serving as the Deputy Chief Medical Examiner (1985 - present). Dr. Krouse is a member of the National Association of Medical Examiners (NAME) and served two terms on their Board of Directors, as well as on various committees through the years. He is a member of the Association for the Advancement of Automotive Medicine, and also serves on the Tarrant County Disaster Response Program which assists in planning responses to acts of terrorism, as well as other natural disasters and accidents.



GARY SISLER, D.O. - DEPUTY MEDICAL EXAMINER

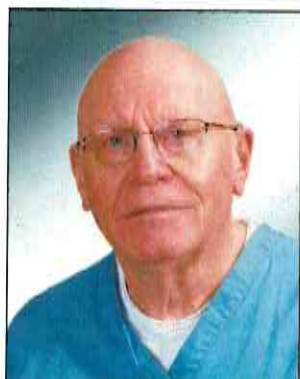

Dr. Sisler graduated from the University of Toledo with a B.S. degree (1959) before completing his D.O. degree (1965) at the Kansas City College of Osteopathic Medicine. A board certified diplomat of the American Board of Forensic Examiners and the American Board of Forensic Medicine, Dr. Sisler is also certified in anatomic and clinical pathology by the American Board of Pathology. After serving 29 years and achieving the rank of Colonel, United States Army Medical Corps, Dr. Sisler joined the medical examiner staff in 1989 as a Deputy Medical Examiner. In July of 2009 Dr. Sisler transitioned to part time status.

ROBERT LLOYD WHITE, M.D., PH.D. - DEPUTY MEDICAL EXAMINER

Dr. White earned a B.S. degree (1965) from the University of Tulsa, Oklahoma and an M.D. (1972) as well as a Ph.D. degree (1976) from the University of Oklahoma. He completed his residency in anatomic and clinical pathology at Baylor University Medical Center in 1976, and completed a fellowship in forensic pathology through the Southwestern Institute of Forensic Sciences, University of Texas, and Southwestern Medical Center in Dallas. Dr. White's medical specialty certification includes anatomic, clinical and forensic pathology. He worked with Affiliated Pathologists group in Denton, Texas between 1977 and 1989 as Director of Autopsy Services and also served as Chief of Medical Staff, Lewisville Memorial Hospital, Lewisville, Texas. Between 1989 and 1992 he served as Mississippi State Medical Examiner and visiting Clinical Assistant Professor of Pathology, University of Mississippi Medical Center. He worked as Nueces County Chief Medical Examiner, Corpus Christi, Texas between 1992 and 2002. He was a consulting forensic pathologist between 2002 and 2005. He joined the TCME staff in February 2005. In addition to his experience as a teacher and a researcher he also has a degree in Theology from the University of Dallas, Texas.

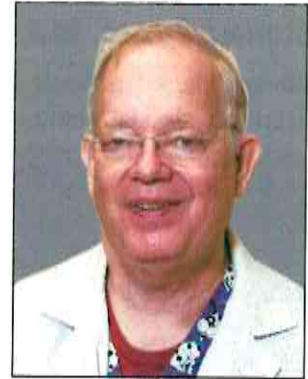

SHIPING BAO, M.D. - DEPUTY MEDICAL EXAMINER



Dr. Bao received his M.D. from Anhui Medical University of the People's Republic of China in 1985. He received an M.S. from Anhui Medical University in 1988. Following that he worked in radiation oncology at Anhui Medical University until 1992. Dr. Bao came to the United States in February 1992 and worked as a research associate at the Institute of Molecular Biophysics at Florida State University in Tallahassee until 1995. From 1995 until 2004 he was a research associate with Pacific Northwest National Laboratory in Richland, Washington. Dr. Bao received his Alabama medical license and worked for Baptist Health System in Birmingham, AL as an Anatomical and Clinical Pathologist from 2004 until coming to the Tarrant County Medical Examiner in July 2008. After completing TCME's one year fellowship, Dr. Bao accepted a full time position with the Tarrant County office. He has received board certification in anatomic, clinical and forensic pathology.

GREG PIZARRO, M.D. - FORENSIC FELLOW

Dr. Pizarro received his B.S. (1979) and M.D. (1984) from the University of Santo Tomas in Manila, Philippines. Following his graduation Dr. Pizarro worked in multiple areas of pathology, especially in bone and soft tissue pathology and dermatopathology, in hospitals, laboratories and a skin clinic in Pittsburgh, PA, Washington, DC, Dover, DE, Horsham, PA, Warwick, RI and New Bedford, MA. He holds medical licenses in California, Rhode Island and Massachusetts, as well as a Physician in Training license in Texas. Dr. Pizarro is published in the Modern Pathology journal and has presented lectures at the Anatomic Pathology Review and Update, the Armed Forces Institute of Pathology as well as the TCME Grand Rounds. In July of 2010 Dr. Pizarro joined the TCME staff to serve a one year Forensic Fellowship. Dr. Pizarro is currently board certified in Anatomic Pathology.



ADMINISTRATION

RONALD SINGER, M.S. - TECHNICAL AND ADMINISTRATIVE DIRECTOR

Ronald Singer received a B.S. degree from Tulane University and an M.S. degree from Loyola University of New Orleans. A forensic scientist since 1972, he has served as President of the International Association of Forensic Sciences, is a Fellow and Past President of the American Academy of Forensic Sciences, a Distinguished Member and Past President of the Association of Firearm and Toolmark Examiners, an Emeritus Member and Past Secretary of the American Society of Crime Laboratory Directors, and is a member of numerous other forensic associations and committees. He has been an invited speaker on forensic issues throughout the U.S., Hungary, Bosnia, England, Portugal, Turkey, the Maldives and Sri Lanka. Mr. Singer is a recipient of the American Academy of Forensic Sciences Criminalistics Section Outstanding Service Award, the Association of Firearm and Toolmark Examiners Member of the Year Award, the Gold Medal of the Mediterranean Academy of Forensic Sciences and the Distinguished Fellow Award from the American Academy of Forensic Sciences.



TRACYE POIRIER, M.B.A. - BUSINESS MANAGER

Tracye Poirier received her B.S. degree in Chemistry from the University of Texas at Arlington. She came to work here in 2000 as a Senior Forensic Toxicologist. She also served as a Senior Forensic Chemist before assuming her current role as the Business Manager. Her background in the sciences provides her with unique insight into managing a Medical Examiner office. Ms. Poirier earned her M.B.A. degree with an emphasis in Strategic Leadership in April 2010 from the University of Dallas. Ms. Poirier is a member of the American Academy of Forensic Sciences and the Southwestern Association of Toxicologists.



SECRETARIAL SERVICES

LINDA F. ANDERSON - EXECUTIVE ASSISTANT/PIO

Accepting employment as a medical secretary in 1994, Ms. Anderson is currently the Executive Assistant for the Chief Medical Examiner and she supervises the clerical department. She is responsible for scheduling pathologists for morgue duty, directs scheduling of physicians for court appearances and professional engagements, trains secretarial staff, and interacts with families and the general public. In addition to these responsibilities she acts as the Public Information Officer for the office. Ms. Anderson's previous employment history includes office manager/procurement technician for Harris Methodist Tissue Services and Court Clerk with the City of Fort Worth Municipal Court.



MORGUE/EVIDENCE SERVICES

TRACI WILSON - CHIEF OF MORGUE/LABORATORY SERVICES

Traci Wilson began her employment with the Tarrant County Examiner's Office as a Forensic Autopsy Technician in 1995. Prior to moving to Fort Worth she had worked as a Forensic Pathologist Assistant in Bossier City, LA. Ms. Wilson attended Northeast Louisiana University Monroe (ULM) where she majored in Business Administration/Business Law. In 2009 Ms. Wilson assumed the duties of Chief of Morgue/Laboratory Services, and has since worked hard to implement new policies to streamline record keeping and evidence handling.



FORENSIC DEATH INVESTIGATION

TARRANT COUNTY:

MICHAEL FLOYD - CHIEF FORENSIC DEATH INVESTIGATOR

Michael Floyd began working for the TCME District in 1990 as a Medical Investigator assigned to Parker County and he transferred to Tarrant County in 1993. In 1997 he was promoted to Senior Forensic Investigator, became the Supervisory Investigator in 2009, and was appointed the Chief Forensic Investigator in 2010. Prior to his employment at TCME Michael was a Texas-certified EMT-Paramedic for 16 years. Michael also holds a TCLEOSE Master Peace Officer certificate and Instructor license, and has been a commissioned peace officer since 1981. In 1984 he earned an Associate Degree from Weatherford College and in 1996 a B.S. degree from Texas Wesleyan University. Michael has been a Diplomat of the American Board of Medicolegal Death Investigators.



DENTON COUNTY:

TROY TAYLOR, B.S. - CHIEF FORENSIC DEATH INVESTIGATOR

Mr. Taylor started his career in 1990 at the Denton County Medical Examiner's Office. After multi-year tenures in Denton and Tarrant County he transferred back to the Denton office in 2003. Troy teaches medical examiner law, wound patterning, and decompositional changes for intermediate crime scene classes as well as basic peace officer certification classes. He has attended medico-legal death investigation training and psychological profiling schools. Mr. Taylor was promoted to Chief Forensic Death Investigator of Denton County in 2007.



JOHNSON COUNTY:

MIKE POLLARD, B.A.S. - CHIEF FORENSIC DEATH INVESTIGATOR

Mike began working for the Johnson County Medical Examiner's Office in 2009 after retiring from a 20 year career in Law Enforcement with the Burleson Police Department. During his tenure there he served in several positions, and rose to the position of Operations Division Captain, where he served his last seven years. While serving in this position Mike was responsible for Patrol, Traffic, Jail, SWAT and Fleet Operations. Mike has earned a Bachelor's degree in Business Administration and an Associate's Degree in Criminal Justice.



PARKER COUNTY:

KELLY GREEN, B.A. - CHIEF FORENSIC DEATH INVESTIGATOR

After earning his B.A. degree in 1988 from Texas Tech University, Kelly began his law enforcement career. In 1993, Mr. Green became the Forensic Death Investigator for the Parker County Office. In 2000 he became a registered Medicolegal Death Investigator with the American Board of Medicolegal Investigators, and achieved Board Certification through the ABMDI in 2005. Kelly also holds certifications as Texas Peace Officer and Texas Arson Investigator.



FORENSIC CHEMISTRY AND TOXICOLOGY LABORATORY

ANGELA C. SPRINGFIELD, PH.D., DABFT - CHIEF FORENSIC TOXICOLOGIST

Dr. Springfield graduated from Vassar College with an A.B. (1964) degree, and from the University of Rhode Island with M.S. (1967) and Ph.D. (1971) degrees. She joined the medical examiner's office in 1983. Certified in Forensic Toxicology by the American Board of Forensic Toxicology, Dr. Springfield oversees the Breath Alcohol program, Chemistry department and Toxicology. Additionally, Dr. Springfield is active in several professional societies and has approximately twenty articles published in peer-reviewed journals. After serving for 27 years Dr. Springfield retired in October 2010.



CRIMINALISTICS LABORATORY

SUSAN R. HOWE, D.V.M., PH.D., DABFT - CRIME LABORATORY DIRECTOR



Dr. Howe received a B.S. and a Doctor of Veterinary Medicine degree from the University of Illinois, and a Ph.D. in Toxicology from Texas A & M University. A forensic scientist since 1996, she is an active member of the American Academy of Forensic Sciences, the International Association of Forensic Sciences, the Society of Forensic Toxicologists, and the Southwestern Association of Toxicologists. Dr. Howe is board certified in Forensic Toxicology by the American Board of Forensic Toxicology, and has published a number of scientific articles in peer-reviewed journals in the field of molecular toxicology. Dr. Howe also serves as the chair of the Safety Committee, as well as serving on the Current Trends Planning Committee, and the editorial board of the TCME InnerPulse newsletter. Upon Dr. Springfield's retirement Dr. Howe was named Interim Chief Toxicologist.

HUMAN IDENTIFICATION SERVICES

ROGER METCALF, D.D.S., J.D. – CHIEF OF HUMAN IDENTIFICATION SERVICES

Roger Metcalf is a graduate of Baylor University and Baylor College of Dentistry. He completed a Fellowship in Forensic Odontology at the Center for Education and Research in Forensics at the University of Texas Health Science Center at San Antonio Dental School under Dr. David Sinn. He received his J.D. degree from Texas Wesleyan University School of Law in 2009. Dr. Metcalf has been a member of the Tarrant County Medical Examiner's Mass Fatality Dental Identification Team since it was established in 1980, and participated in identification of victims from the Delta 191 and 1141 crashes at DFW Airport, and from the Mt. Carmel Incident in Waco, TX. Since joining the Tarrant County Medical Examiner's District in 2004, Dr. Metcalf has supervised the forensic identification of more than 300 unidentified bodies per year. Dr. Metcalf is commissioned as a Lt. Colonel in the DFW Medical Ranger Group, Medical Reserve Corps, Texas Medical Brigade, Texas State Guard. He participates as an active member of the Wesleyan Innocence Project, a group that reviews possible exoneration cases for the Dallas County District Attorney's Office. Dr. Metcalf also serves as co-editor of the TCME InnerPulse newsletter.

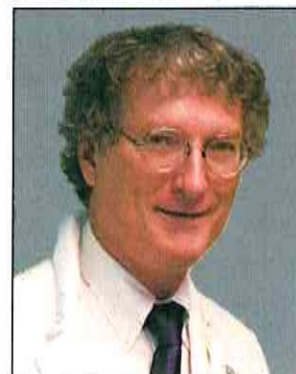

**TARRANT COUNTY MEDICAL EXAMINER'S DISTRICT
GENERAL STATISTICAL SUMMARY
2010**

	<u>Number</u>
Deaths in jurisdiction (all deaths):	15,490
Deaths reported to the office:	8,482
Deaths investigated :	2,299
Scenes investigated:	1,288
Bodies brought to the facility:	2,249
 Medical Procedures:	 2,249
External:	911 (41% of deaths certified)
Partial Autopsies:	548 (24% of deaths certified)
Complete Autopsies:	790 (35% of deaths certified)
 Manner of Death:	
Deaths certified as Natural:	1,093 (49% of deaths certified)
Deaths certified as Accident:	615 (27% of deaths certified)
	(Non-motor vehicle: 398)
	(Motor vehicle: 217)
Deaths certified as Suicide:	305 (14% of deaths certified)
Deaths certified as Homicide:	157 (7% of deaths certified)
Deaths certified as Undetermined:	62 (3% of deaths certified)
Deaths certified as Non-Human Remains:	17 (>1% of deaths certified)
 Unidentified Bodies:	
Total Identified:	327
Identified by fingerprints:	244
Identified by odontology:	20
Identified by anthropology:	21
Identified by DNA:	11
Identified by other means:	26
Pending:	5



2010 TARRANT COUNTY DEATH INVESTIGATIONS		
Manner of Death	Cases Investigated	Percentage
Natural	843	13%
Accidental	464	7%
Suicide	200	3%
Homicide	140	2%
Pending	0	0
Undetermined	46	>1%
Non-Human Remains	11	>1%
Reportable (Jurisdiction Waived)	4541	73%
Total	6245	100%

2010 DENTON COUNTY DEATH INVESTIGATIONS		
Manner of Death	Cases Investigated	Percentage
Natural	140	10%
Accidental	90	6%
Suicide	58	4%
Homicide	15	1%
Pending	0	0
Undetermined	14	1%
Non-Human Remains	4	>1%
Reportable (Jurisdiction Waived)	1079	77%
Total	1400	100%



2010 JOHNSON COUNTY DEATH INVESTIGATIONS		
Manner of Death	Cases Investigated	Percentage
Natural	60	14%
Accidental	29	7%
Suicide	29	7%
Homicide	1	>1%
Pending	0	0
Undetermined	1	>1%
Non-Human Remains	2	>1%
Reportable (Jurisdiction Waived)	317	72%
Total	439	100%

2010 PARKER COUNTY DEATH INVESTIGATIONS		
Manner of Death	Cases Investigated	Percentage
Natural	50	13%
Accidental	32	8%
Suicide	18	5%
Homicide	1	>1%
Pending	0	0
Undetermined	1	>1%
Non-Human Remains	0	0
Reportable (Jurisdiction Waived)	296	74%
Total	398	100%



FIVE YEAR COMPARISON

TARRANT COUNTY

Manner of Death	2010	2009	2008	2007	2006
Natural	843	804	766	798	741
Accidental	464	517	492	504	471
Suicide	200	163	182	175	172
Homicide	140	94	118	109	109
Pending	0	1	0	14	5
Undetermined	46	43	38	32	8
Non-Human Remains	11	12	13	13	13
Reportable (Juris. Waived)	4541	4421	4406	5085	5211
Total	6245	6055	6015	6730	6730

DENTON COUNTY

Manner of Death	2010	2009	2008	2007	2006
Natural	140	175	152	154	141
Accidental	90	86	77	94	80
Suicide	58	64	55	48	49
Homicide	15	13	11	16	12
Pending	0	0	0	0	0
Undetermined	14	11	11	12	3
Non-Human Remains	4	2	1	2	0
Reportable (Juris. Waived)	1079	989	1014	870	860
Total	1400	1339	1321	1196	1145

JOHNSON COUNTY

(*Johnson County joined the TCME District on 7/1/2008)

Manner of Death	2010	2009	2008*	2007*	2006*
Natural	60	45	26		
Accidental	29	24	26		
Suicide	29	16	10		
Homicide	1	0	1		
Pending	0	0	0		
Undetermined	1	4	0		
Non-Human Remains	2	1	0		
Reportable (Juris. Waived)	317	315	161		
Total	439	405	224		

PARKER COUNTY

Manner of Death	2010	2009	2008	2007	2006
Natural	50	42	50	55	46
Accidental	32	38	37	35	35
Suicide	18	10	11	17	14
Homicide	1	2	4	4	1
OPending	0	0	0	0	0
Undetermined	1	2	2	0	6
Non-Human Remains	0	2	4	0	0
Reportable (Juris. Waived)	296	279	244	224	218
Total	398	375	352	335	320

FORENSIC DEATH INVESTIGATION

One of the primary purposes of the medical examiner's office is to conduct inquests or investigations into the cause and manner of deaths occurring within Tarrant, Denton, Johnson and Parker Counties. The Tarrant County Medical Examiner's District staffs an around-the-clock investigative division responsible for initiating a formal response to all reportable cases.

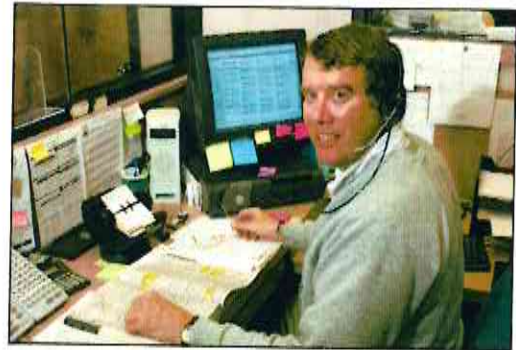

Investigators within the district made inquiries into more than 8400 deaths in 2010. Forensic investigators are trained in a multi-disciplinary capacity and possess unique education and abilities, including knowledge of criminal investigation techniques, relevant aspects of forensic medicine, crime scene processing skills, and maintenance of case integrity. Additionally, each investigator must be capable of conducting effective interviews, locating and notifying next-of-kin, and interacting with law enforcement personnel.

Once a jurisdictional death is reported, the investigator attends the scene or hospital where the death occurred. After conducting the initial investigation, the investigator prepares a detailed case report containing biographical data on the decedent, a narrative of the events leading up to



the time of death or discovery of the decedent, and a summation of all investigative analyses and leads. In addition, investigators coordinate with hospitals,

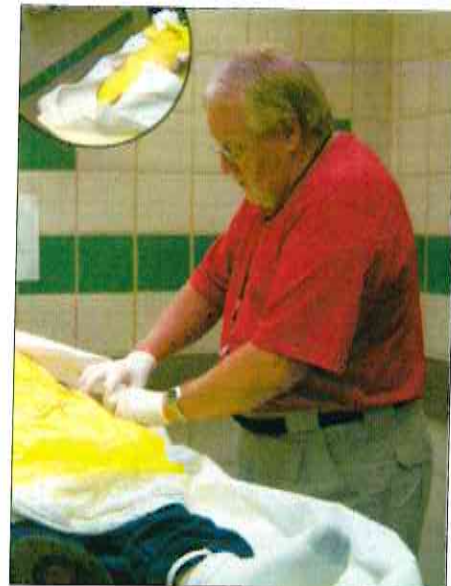

physicians, law enforcement agencies, employers, families, and other pertinent sources to gather information that might be of value to the determination of the cause and manner of death.

HUMAN IDENTIFICATION LABORATORY

Identification of unidentified remains is a primary function of the Tarrant County Medical Examiner's Office. In order to more efficiently accomplish this task, the office has created the Human Identification Laboratory. Headed by a full time forensic odontologist, the laboratory staff also includes a full time forensic anthropologist, and utilizes the talents of the fingerprint examiners assigned to the crime laboratory. Unidentified remains are systematically examined using fingerprints, dental records, anthropological studies and DNA technology and making use of local, state and national data bases in an effort to provide identity and closure to the deceased and their families.



FORENSIC ODONTOLOGY

Forensic dentists deal with a range of medicolegal problems. Identification of the human remains of natural disasters, terrorist activities, and missing and unknown persons is a central activity. The postmortem dental examination of human remains usually involves charting dental and cranial features, radiographic (x-ray) documentation of these features, and forensic report writing regarding these findings. Dental identification plays a particularly important role in the identification of victims of catastrophic events where there are massive numbers of casualties such as airplane crashes (Pan Am flight 103 and American Airlines flight 587), fires, floods, earthquakes, or terrorist attacks (Oklahoma City Federal Building and the World Trade Center).



FORENSIC ANTHROPOLOGY

Bones comprise the structural framework of the human body. Due to their properties, bones decompose more slowly than many other tissues and organs; thus, they are often capable of providing clues that assist examiners in determining the cause



and manner of death. Skeletal remains can provide information such as the race, stature, weight, age, and gender of the decedent. Evidence of trauma or natural disease may also be identified. X-ray comparisons can help establish scientifically the identity of a body. Samples of DNA can also be obtained from bone; thus, in cases where decomposition is advanced significantly, DNA analysis can still be of value. Tarrant County has the only comprehensive forensic anthropology laboratory attached to a medical examiner's office in Texas.



THE MORGUE



The main center of activity of any medical examiner's facility is the morgue area. Dedicated in 1989, the Tarrant County Medical Examiner's Office morgue area employs a design which centralizes all morgue activity, isolating it from the other activities of the building. There are two holding areas, each capable of holding fifty bodies. One of the areas is dedicated to incoming cases only, while the other holds bodies awaiting release. The main morgue consists of four workstations, each of which is designed to be

conducive to a dynamic work environment in which examinations can be carried out with maximum efficiency. In addition, the morgue area contains a separate major case morgue and a teaching morgue capable of seating 45 students.

Classroom instruction is an integral component of any medical education program. The Tarrant County Medical Examiner's Office regularly participates in the academic and practical training of students from the entire North Texas area by offering once a month autopsy classes.



The morgue is staffed by autopsy technicians (deiners) who assist the pathologists with forensic examinations. Each autopsy technician is responsible for obtaining photographs, radiographs (X-rays), fingerprints, and biological samples from the decedent before autopsy. Because the identification of foreign bodies in or on a decedent is vitally important to a comprehensive examination, the medical

examiner's office relies on radiological techniques as a tool. Designed to facilitate easy access to radiographic equipment without moving the body from the transport gurney, the radiology lab incorporates a C-arm fluoroscope, a fixed flat plate device, and articulated dental radiography equipment.



EVIDENCE HANDLING



In order to preserve evidentiary integrity, each piece of evidence collected by or submitted to the medical examiner's office for processing must be coupled with a detailed chain-of-custody log. To ensure the chain-of-custody is maintained correctly, and that all evidence is handled, cared for, and stored properly, forensic technicians with expertise in evidentiary preservation are utilized.

FORENSIC CHEMISTRY AND TOXICOLOGY LABORATORY

FORENSIC CHEMISTRY



Forensic chemists analyze drugs submitted by other agencies. Drug types received commonly range from clandestine chemical substances to therapeutic or prescribed medications. Cocaine, heroin, marijuana, and amphetamines, all drugs of abuse, represent the most common products received for chemical assay. Daily, law enforcement agencies within the medical examiner's district are faced with the challenge of identifying drugs found subsequent to an arrest or search warrant execution.



INTOXILYZER PROGRAM

An intoxilyzer instrument provides an objective, scientific means of testing someone who is suspected by police to have been driving under the influence of alcohol by measuring a sample of the suspect's breath for determinable levels of alcohol concentration. Grant funds supplied by the Texas Department of Transportation were used to establish the ME office's intoxilyzer program in 1994. Under the program, forensic chemists establish intoxilyzer test sites, calibrate and maintain equipment, and train intoxilyzer operators, which benefits local police agencies.

FORENSIC TOXICOLOGY



Forensic toxicological services were established at the medical examiner's office in 1983. Subsequently, the toxicology laboratory has expanded to include mass spectrometry, gas chromatography, and high-pressure liquid chromatography analysis. The toxicology laboratory provides drug testing to assist the medical examiners in determining the cause and manner of death by isolating, identifying, and determining the level of chemicals in specimens. Additionally, the forensic toxicology laboratory participates regularly in established analytical proficiency testing and quality assurance programs.



CHEMISTRY CASES AND SAMPLES RECEIVED

	2010 Cases	2010 Samples	2009 Cases	2009 Samples	2008 Cases	2008 Samples
January	153	427	215	509	219	485
February	115	427	198	455	191	433
March	175	398	197	463	185	378
April	169	493	167	340	248	527
May	183	527	192	434	208	543
June	230	735	247	598	464	986
July	178	479	224	577	295	564
August	170	453	160	347	225	479
September	177	423	183	396	226	726
October	148	363	159	389	230	590
November	181	411	120	320	170	451
December	141	366	244	579	207	500
Totals	2020	5502	2306	5407	2868	6662

BREATH ALCOHOL TESTING PROGRAM

	2010	2009	2008
Breath Tests	2828	3292	3380
Under 21	309	377	372
Affidavits	868	861	818
Testing Sites Supervised	20	238	19
Court Appearances (Days)	38	58	45
ALR Hearings*	5	284	415

*ALR rules changed as of 1 September 2009, specifically requiring the defense to subpoena our attendance at these hearings. Further, the reasons for which a subpoena will be issued changed. The end result is that the number of appearances declined remarkably.

TOXICOLOGY CASES RECEIVED AND PROCESSED

	Tarrant	Denton	Johnson	Parker	Other ME Cases	Other Cases	2010 Totals	2009 Totals	2008 Totals
JAN	68	16	4	4	33	96	221	205	241
FEB	61	17	5	3	30	89	205	192	196
MAR	61	15	6	5	45	96	228	211	175
APR	67	12	4	3	42	73	201	208	215
MAY	94	22	2	2	42	97	259	228	206
JUN	74	17	4	7	31	104	237	278	192
JUL	70	12	7	6	38	93	226	223	241
AUG	74	24	8	1	39	80	226	201	179
SEP	67	19	7	4	27	93	217	212	207
OCT	82	15	7	10	40	64	218	186	232
NOV	78	21	6	7	36	55	203	211	205
DEC	67	13	7	10	24	105	226	239	211
Totals	863	203	67	62	427	1045	2667	2594	2500

TOXICOLOGY SERVICES BY SAMPLE

	ABN	Alcohol	Cannabis THC	Cocaine	Opiate	Benzo-diazepine	Amphet-amine	Carbon Monoxide	Other	2010 Totals	2009 Totals	2008 Totals
JAN	491	492	104	215	215	215	215	7	52	2006	1944	2058
FEB	461	404	100	170	170	170	170	4	55	1704	1605	1728
MAR	460	374	74	184	184	184	184	5	10	1659	2254	1766
APR	306	534	90	173	173	173	173	3	10	1635	2211	1769
MAY	330	521	95	165	165	165	165	6	0	1612	1970	1908
JUN	542	635	106	197	197	197	197	0	44	2115	2493	1720
JUL	540	591	77	197	197	197	197	6	83	2085	2266	1751
AUG	513	494	113	215	215	215	215	11	48	2039	2101	1341
SEP	471	563	107	188	188	188	188	7	45	1979	1897	1940
OCT	458	444	101	171	171	171	171	3	27	1717	1789	2038
NOV	571	436	156	225	225	225	225	6	64	2133	1918	1646
DEC	537	440	114	182	182	182	182	10	27	1856	2054	1769
Totals	5680	5928	1237	2282	2282	2282	2282	68	465	22506	24502	21434

CRIMINALISTICS LABORATORIES

Since 1989, the Tarrant County Medical Examiner's District has operated a full-service crime laboratory, serving the needs of the medical examiner's office, district attorney's offices, and law enforcement agencies in North Central Texas and throughout the United States. Equipped with modern analytical instrumentation, the various sections of the crime laboratory combine scientific technology with an experienced professional staff. Specialized sections of the crime laboratory identify, analyze, and report on various forms of evidence such as DNA, blood spatter, trace materials, chemical compounds, firearms, tool marks and latent fingerprints.

An ASCLD/LAB external audit was conducted during June of 2009, and subsequently the Crime Laboratory was awarded reaccreditation for a period of five years. The laboratory has also received a formal letter of accreditation from DPS.

FORENSIC BIOLOGY

DNA analysis provides the ability to restrict potential populations of persons to which a biological sample might belong to a much smaller subset of suspects. Such a determination is useful in identifying the source and, subsequently, connecting that source to a particular death or crime scene. In addition, the DNA laboratory is a designated



CODIS (Combined DNA Index System) laboratory. CODIS is the FBI's DNA data base that ultimately links all 50 states and 18 countries to provide a means of comparing forensic case work profiles. The data base search may result in linking unsolved cases to a single perpetrator and can provide significant investigative leads.



- In 2010, the Forensic Biology laboratory provided 8055 services on 738 cases.

TRACE EVIDENCE



Trace evidence is that material which, because of its size or weight, can be easily transferred from one individual or object to another. Gunshot residue, hair, glass, paint, and fibers are among the more common materials collected and submitted for examination. Trace



analysis utilizes advanced technology and instrumentation such as the scanning electron microscope to obtain chemical profiles of materials in an attempt to relate materials to each other or to a common source. The trace analyst, as other criminalists, must be knowledgeable of relevant and scientifically sound analytical, investigative methodologies.

- In 2010, the Trace laboratory provided 7442 services on 139 cases. In addition, 40 bodies were processed in the morgue for trace recovery, and crime scene assistance was provided on 2 cases.

FIREARMS AND TOOL MARKS



Examination and analyses of firearms, projectiles, ballistics, and markings imparted by any form of tool, fall within the purview of the firearms and tool marks laboratory. Firearms submitted are examined for inherent characteristics, unique identifiers, and safety-related factors, and can be test fired to obtain reference material that can subsequently be compared to submitted evidence. Range-of-fire determinations can be carried out on a 40-foot indoor range.



- In 2010, the Firearms laboratory provided 701 services on 78 cases.

LATENT FINGERPRINTS



Latent fingerprint examination is a fundamental tool of the medical examiner's office, with latent prints being utilized as a scientific form of identification on unidentified bodies that come into the medical examiner's office. Fingerprints can also be retrieved from submitted evidence and used to assist in identifying a criminal suspect. Applying the newest technology, the latent print examiner achieves remarkable results in lifting prints from various substrates.



- In 2010, the Latent Fingerprint laboratory provided 1911 services on 31 latent print cases and 332 identification cases.

FORENSIC PHOTOGRAPHY

A fully equipped forensic photography laboratory was added to the crime laboratory in 1994. By 2005, the laboratory had replaced all film processing with digital photography. In addition to more traditional photography, the lab is capable of making photographs utilizing ultraviolet and infrared techniques. Image enhancement can also be performed. Pictures, enlargements, and other services are provided to the medical examiner, to the courts, and to individuals for educational or research-based presentations.



- In 2010, the Forensic Photography laboratory provided 80,821 services on 2298 cases.

FORENSIC HISTOLOGY



Many cause of death determinations rely upon the examination of a decedent's tissues and organs. Special stains and fixation methods are employed to assist the physician in identifying disease processes and certain tissue changes that occur in response to trauma, lifestyle habits, or other variables.

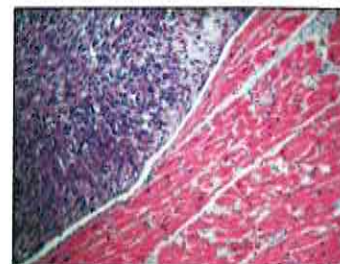

- In 2010, the forensic histology section provided 32,170 services on 1,864 cases submitted.

SECRETARIAL SERVICES



Secretaries for the medical examiner's office provide a diverse complement of administrative support services for the daily operation of business. In addition to performing the usual secretarial tasks, each medical secretary assists in the management of records, complex transcription services, and interaction with bereaved families, law enforcement agencies, hospitals and funeral homes. Included in their responsibilities is the issuance of death certificates, cremation letters and amended death certificates as well as scheduling pathologists for court appearances.



- In 2010, the secretarial section transcribed 2249 autopsy cases, issued 2249 death certificates, 590 death certificate amendments, 5150 cremation permits, and completed 3639 records requests.

BUSINESS OFFICE



The Business Office was established to meet the increasing complexities of the day to day management of the business aspects of the Medical Examiner's office. The Business Manager, assisted by the Bookkeeper, comprise the business office, which provides support in the financial aspects of the office including budget preparation and reporting, accounts payable, accounts receivable, personnel matters and other related fiscal issues. The Transportation of Human Remains contract is supervised by the Business Manager. In addition the Business Office is responsible for maintaining inventory of all supplies, computer hardware, office equipment and scientific instruments, and ensuring all service warranties are current.

BUILDING SUPERINTENDENT

The building superintendent is responsible for all of the general maintenance of the building, including minor repairs and preventive maintenance. He also oversees vendors and contractors and ensures work is properly done, and supervises work release individuals assigned to perform janitorial, grounds and other duties. His role is especially vital in maintaining all of the ventilation and air conditioning needs specific to a facility like the Medical Examiner's Office, with its inherent biohazards and the investment in precision scientific instruments that cannot tolerate temperature changes.

CHILD FATALITY REVIEW TEAM

Child deaths attributable to illness, birth defect, delivery difficulty, neoplastic disease, and other natural causes account for approximately one out of four child fatalities locally. Although these deaths can be devastating, the larger community is impacted perhaps more by deaths occurring unnaturally. The greatest risk of death from abuse or neglect occurs among the youngest children who, because of their age, have an absolute dependence on their caretakers.

Although there are more than 4,000 child deaths annually in Texas, no single agency tracks all aspects of every death reported. Of particular interest are those deaths that are preventable. In 1995, the Texas Legislature amended Chapter 264 of the Family Code to include language outlining the establishment and continuance of a state child fatality review team committee, local child fatality review teams, and formation of a statewide analytical evaluation of all collected and reported child death information. The ultimate goal of the project is to identify trends and reduce the number of preventable childhood deaths. There are approximately 50 representatives appointed to the Tarrant County CFRT from the following agencies:

- ◆ Tarrant, Denton, and Parker County District Attorney Offices
- ◆ Local Law Enforcement
- ◆ Texas Department of Protective and Regulatory Services (CPS)
- ◆ Cook Children's Medical Center
- ◆ Rural-Metro EMS
- ◆ North Texas SIDS Alliance
- ◆ Alliance for Children - Tarrant County
- ◆ Tarrant County College (Child Abuse Training Project)
- ◆ Fort Worth Bureau of Vital Statistics
- ◆ Tarrant County, Fort Worth, and Denton Public Health Departments
- ◆ University of North Texas Health Science Center - Public Health program
- ◆ Medical Specialists (e.g., pediatric neurosurgeon, pathologist, and epidemiologist)
- ◆ Emergency Physicians Advisory Board
- ◆ Crimes against Children Task Forces
- ◆ Shaken Baby Alliance

	2010		2009		2008	
Total Child Deaths	122		113		96	
Natural Causes	35	29%	28	25%	39	41%
Accident	38	31%	42	37%	21	22%
Homicide	20	16%	17	15%	13	13%
Suicide	5	4%	4	4%	7	7%
Undetermined	24	20%	22	19%	16	17%

EDUCATION

FORENSIC EDUCATION PROGRAM

Opportunities for education in the forensic sciences are extended to local law enforcement, medical, and higher education agencies through the medical examiner's office. Annually over 600 persons are provided the unique educational experience of witnessing a forensic autopsy. Local agencies served through this educational program include the Fort Worth and Arlington Police and Fire Academies, District Attorney Offices in Hood and Denton County, Weatherford College Nursing School, and both the pre-med and biology honor sciences at Texas Wesleyan University and other colleges.



TUESDAY MORNING FORENSIC ROUNDS

Forensic Rounds meets every Tuesday (except in July and December) at 8:00 am in the 3rd floor annex conference room.. A large variety of topics are presented by either the ME staff or an invited speaker. In addition to medical examiner staff the audience includes law enforcement personnel, attorneys, medical personnel, and medical students.



ANNUAL CURRENT TRENDS IN FORENSIC SCIENCE CONFERENCE



Current Trends is a conference organized by the Tarrant County Medical Examiner's Office that is open to anyone in the medical, law enforcement, judicial or medicolegal professions, or anyone interested in the forensic sciences. The 2010 conference was held in December, and the venue was changed to the Tarrant County College Trinity River Campus. The new location was a huge success, enabling the conference to grow in size and scope, and offering much improved accommodations. The Zachariah Award of Excellence, named after our former Technical Administrator, Dr. Nannepaga Zachariah, was awarded to Dr. Jamye Coffman of Cook Children's Hospital.

INTERNATIONAL FORENSIC SCIENCE CENTER

The International Forensic Science Center is a part of the Tarrant County Medical Examiner's Office and was started during 2006. The purpose of this is to provide education available at the medical examiner's office to forensic scholars and students from abroad. These sessions typically last for two weeks during which the medical examiner staff arranges lectures and practical sessions. A working relationship was established between Texas Wesleyan University and the Tarrant County Medical Examiner's Office to facilitate this education at the international level. TWU has provided housing for our foreign students on several occasions.



FORENSIC PATHOLOGY FELLOWSHIP

The Forensic Pathology Fellowship was started in 2004 and at the current time is fully accredited by the ACGME. The fellow works with the medical examiners and scientific staff and receives twelve full months of exposure at the medical examiner's office. When the program is completed, the fellow will graduate and become eligible to sit for their board examination in forensic pathology and then to pursue a career as a forensic pathologist.

STUDENT VOLUNTEERS/INTERNS

Any student over the age of 18 who wants to get exposure to the medical examiner's activities can apply for a volunteer position. There are restrictions as to what areas a student may have access to, so the individual student's needs and goals must be evaluated to see if there is a compatible opportunity available at the time. Safety and liability issues must also be considered. Appropriate background checks and immunizations may be required before beginning an assignment.

TCME EXPANSION PROJECT



✓ This aerial photograph taken on 12/29/2010 shows the amount of progress made on the new building project. Some of the laboratories here at TCME will be moving into the new facilities by September, 2011, well ahead of projected schedules.

